

New Divide

onlinepiano.ru

Linkin Park

28

31

34

37

40

43

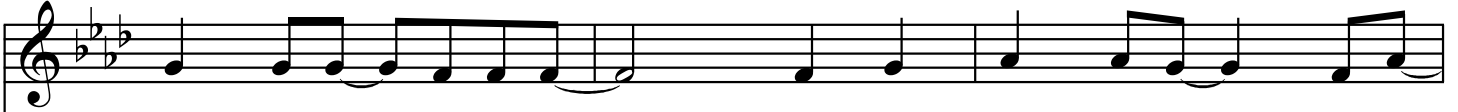

43

46

46

49

49

52

52

55

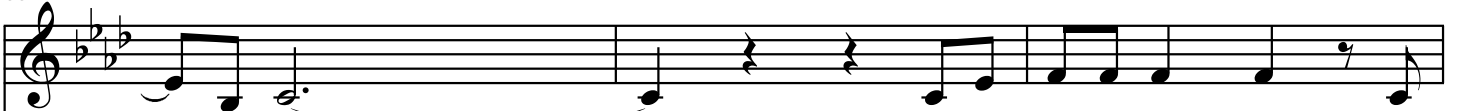

55

88

91

94

97

100

103

103

106

