

ALMOST A KISS

Composed by ALEXANDRE DESPLAT

Moderately slow

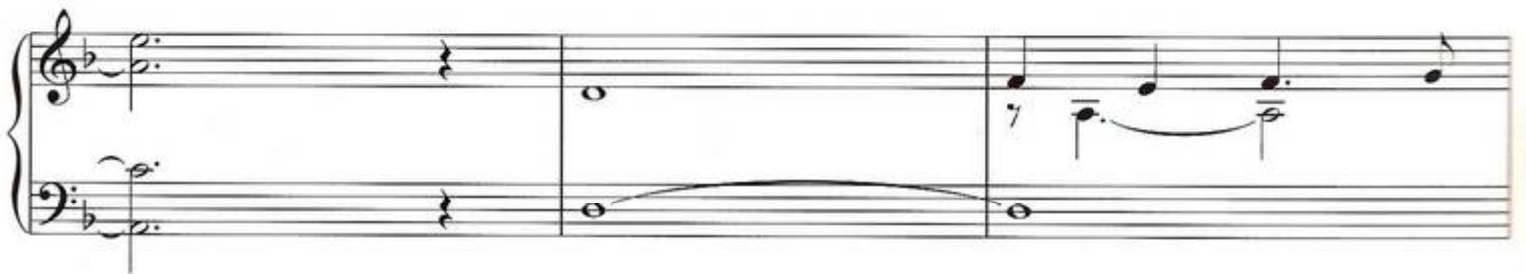
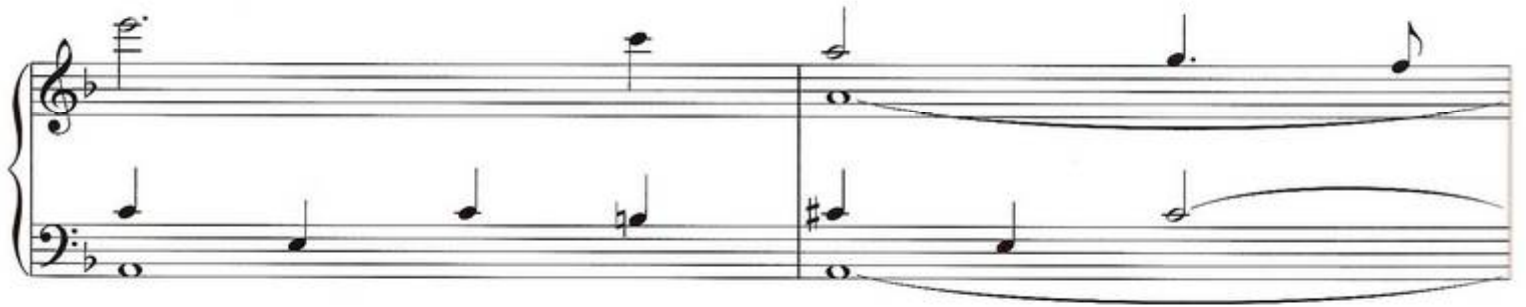
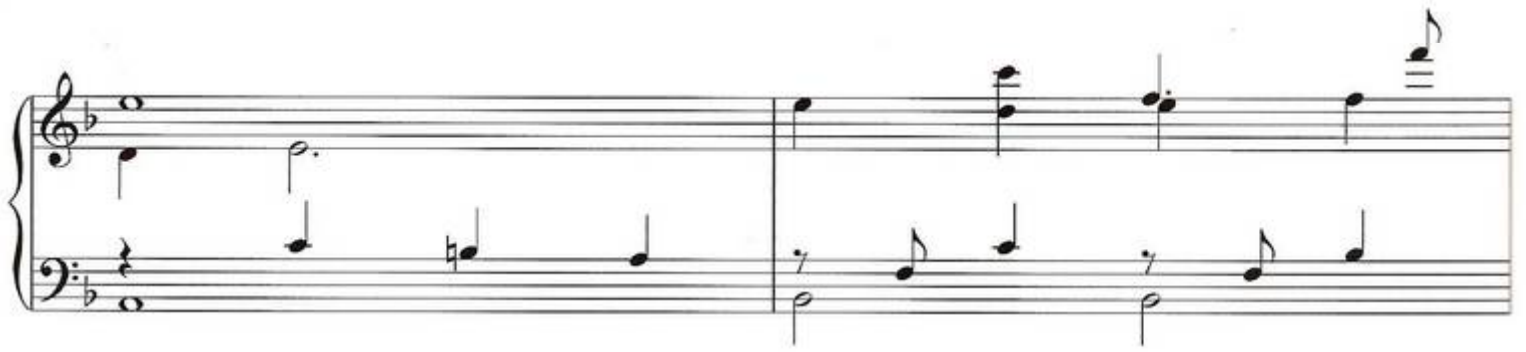
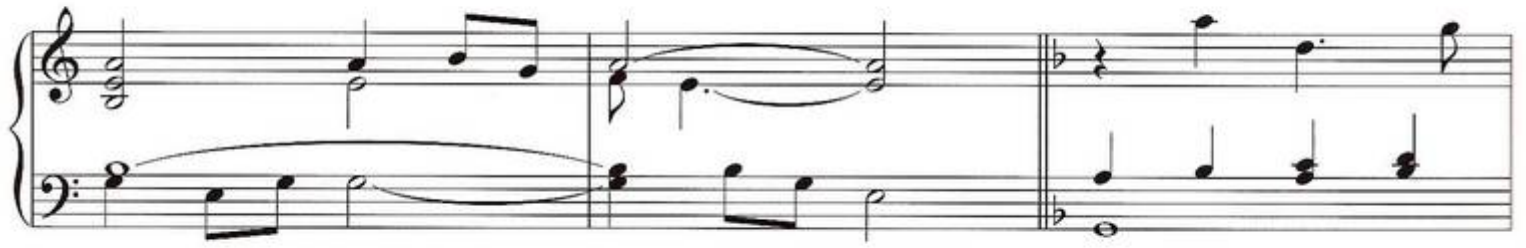

